

NOTES: IRON PINS AT ALL PROPERTY CORNERS.

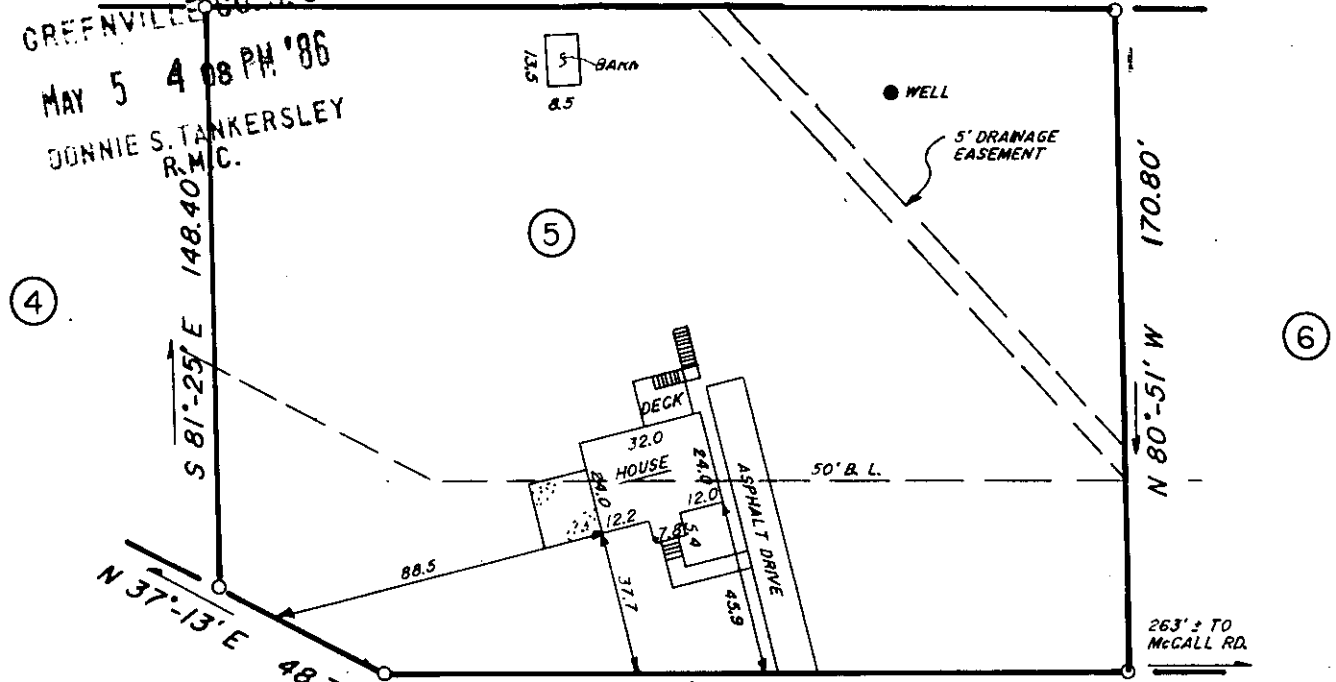

FILED  
GREENVILLE, S.C.  
MAY 5 4 08 PM '86  
DONNIE S. TANKERSLEY  
R.M.C.

S 10°-10' W 238.00'



NOTES: DRAINAGE AND UTILITY EASEMENT 5' EACH SIDE OF ALL SIDE AND 10' EACH SIDE REAR LOT LINES UNLESS NOTED OTHERWISE.

**BUCKSKIN ROAD** MAY 5 1986

This is to certify that on April 29, 1986, I surveyed the property shown on this plat, known as Lot 5 on plat of Shiloh Estates, recorded in the R.M.C. Office of Greenville County, in Plat Book 4N at Page 33, and that the property lines, walls and building are as shown hereon, that the building located on said lot does not encroach or project on adjacent streets or property, and that no adjacent walls or buildings encroach or project on said premises, and that no utility R/W's cross this property except as shown hereon. According to the Flood Rate Insurance Map and to the best of my knowledge, this structure is not in an Established Flood Zone.

12-5-4  
36459

*Fredrick E. Landrith*  
Fredrick E. Landrith, P.E. 9545  
REGISTERED LAND SURVEYOR  
SOUTH CAROLINA  
9545

THIS PROPERTY IS SUBJECT TO ANY AND ALL RIGHTS OF WAY AND EASEMENTS OF RECORD.

**LANDRITH SURVEYING**

Land Surveys - Topographical Maps  
Construction Layout

628-C WADE HAMPTON BLVD.  
GREENVILLE, S.C. 29609  
(803) 271-8536

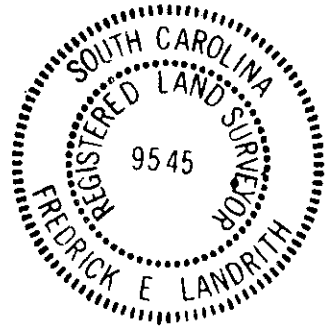
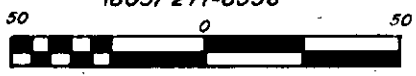

**STATE of SOUTH CAROLINA  
COUNTY of GREENVILLE**

**SHILOH ESTATES  
LOT 5**

PROPERTY OF  
**DONALD WADE CANNADY  
KATHY ANN KING**

SURVEYED BY WEG      CHK'D BY FEL

DRAWN BY JMW      DATE APR 29, 1986

SEAL

PROJECT NO. 86-703 21801